

# Patient report

Bio-Rad                      DATE: 08/30/2019  
D-10                         TIME: 04:37 PM  
S/N: #DJ4I016123        Software version: 4.30-2  
Sample ID:                 10582179  
Injection date             08/30/2019 04:25 PM  
Injection #: 26             Method: HbA1c  
Rack #: ---                 Rack position: 2

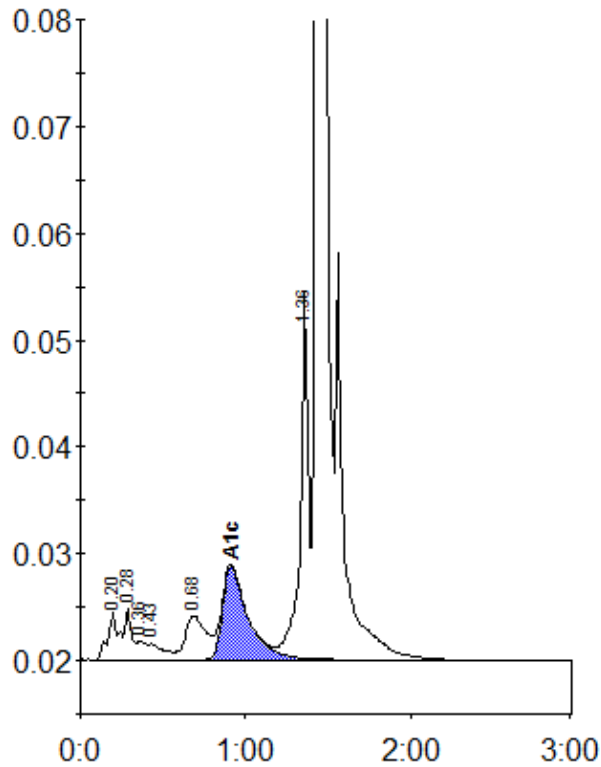

Peak table - ID: 10582179

Peak	R.time	Height	Area	Area %
A1a	0.20	4465	15510	0.8
A1b	0.28	4819	18770	1.0
Unknown	0.36	1785	6395	0.3
F	0.43	1477	9739	0.5
LA1c/CHb-1	0.68	4118	35896	1.9
A1c	0.91	8782	94159	6.6
P3	1.36	34371	120035	6.2
A0	1.43	553690	1620135	84.4
Total Area:	1920639			

Concentration:	%
A1c	6.6